



The Harry and Jeanette Weinberg Foundation, Inc.

GRANTS FOR MARYLAND

2015 • Volume 9



OVERVIEW

The Weinberg Foundation provides approximately \$100 million in annual grants to nonprofits that provide direct services to low-income and vulnerable individuals and families, primarily in the US and Israel. Grants are focused on meeting basic needs and enhancing an individual's ability to achieve self-sufficiency with emphasis on older adults, the Jewish community, and the Weinberg Foundation's hometown communities of Maryland, Hawaii, Northeastern Pennsylvania, and Israel.

In the following pages, the Foundation has identified selected grants of \$50,000 or more that were approved and distributed within Maryland during the past three years. During that time, the Foundation approved nearly **300 grants** totaling **\$102.5 million**. Of the total funds approved, **\$64.7 million** has been paid to date.

OVER THE PAST THREE

APPROVED NEARLY

300
GRANTS
SERVING MARYLAND

TOTALING

\$102.5
MILLION

OF THE TOTAL FUNDS APPROVED,

\$64.7
MILLION
HAS BEEN PAID TO DATE



YEARS, THE WEINBERG FOUNDATION HAS

- Launched Baltimore City's Early Childhood Initiative and Better Together, which seek to ensure children enter kindergarten healthy and ready to learn. Since 2011, the Weinberg Foundation has committed a total of \$20 million to increase access to early childhood education. Over the next three years, \$4.6 million of these funds will enable an additional 650 children and 900 families in Baltimore to receive high quality early childhood education and family support services.
- Promoted youth literacy by supporting new and renovated libraries in Baltimore City Public Schools. The Foundation has committed \$10 million to create up to 24 new libraries as part of the Baltimore Elementary and Middle School Library Project. A total of 11 Weinberg libraries are already open, as of September 2015, and serving more than 5,500 students.
- Developed and initiated *Together We Care: Making Maryland – by 2020 – the Best Place to Grow Old*. The ultimate goal of this effort is to provide a “no wrong door” approach in Maryland to a variety of services and supports for older adults. To date, the Weinberg Foundation has provided \$4.4 million in grants to build the framework for this initiative that will create a model of comprehensive care allowing more older adults to age with dignity and independence.
- Supported Baltimore City's Journey Home plan with the priority of making homelessness rare and brief. The Weinberg Foundation has awarded a grant of \$2 million to support the renovation of Sarah's Hope, the largest shelter for homeless families in Baltimore. The Foundation also has awarded a grant of nearly \$1.5 million over three years to St. Vincent de Paul to expand rapid re-housing for homeless families in Baltimore City.
- Strengthened our hometowns through \$13 million in grants to umbrella organizations that distribute funds for direct services within the Foundation's priority areas. These organizations include Associated Black Charities, Associated Catholic Charities, Inc., The ASSOCIATED: Jewish Community Federation of Baltimore, and The United Way of Central Maryland, Inc.

\$620,639,893

Total of all Foundation grants distributed in Maryland since 1990

Total of Maryland Small Grants distributed in Maryland and Pennsylvania since the inception of MSGP in 2007

\$22,374,660

\$278,610,399

Total of all Foundation grants distributed in Fiscal Years 2013-2015



HARRY AND JEANETTE
WEINBERG FOUNDATION

LIST OF SELECTED APPROVED AND PAID GRANTS \$50,000 AND LARGER / FY 2013 - 2015

| ORGANIZATION NAME | FISCAL YEAR APPROVED | AMOUNT APPROVED | AMOUNT PAID | TYPE OF GRANT |
|--|-------------------------|--------------------|----------------|------------------|
| BASIC HUMAN NEEDS AND HEALTH | | | | |
| Access Carroll, Inc. <i>Westminster</i> to support the expansion of clinic space for this safety net primary health care provider | 2013 | \$285,000 | \$285,000 | C |
| Ahavas Yisrael Charity Fund <i>Baltimore</i> to support the general operations of this organization that provides food packages and rental and utility payment assistance for low-income individuals in the Jewish community | 2015 | \$120,000 | \$0 | O |
| to support the food package and voucher program that assists low-income families | 2013 | \$100,000 | \$100,000 | P |
| Allegany Health Right, Inc. <i>Cumberland</i> to support this organization that works to improve the health and quality of life for low-income, uninsured adults | 2014 | \$50,000 | \$50,000 | M |
| Baltimore Outreach Services, Inc. <i>Baltimore</i> to support the general operations of this organization that provides comprehensive services, including shelter, employment, and educational programs for homeless women and their children | 2015 | \$100,000 | \$50,000 | O |
| Bikur Cholim of Baltimore, Inc. <i>Baltimore</i> to support this organization that provides services for low-income patients who are in medical crisis, as well as their families | 2014 | \$50,000 | \$50,000 | M |
| Bon Secours Community Works <i>Baltimore</i> to support the Drop-in Day Shelter and Eviction Prevention program | 2015 | \$60,000 | \$60,000 | M |
| Bridges To Housing Stability, Inc. <i>Columbia</i> to support Bridges Alliance, a program that offers below-market rental housing for low-income workers | 2014 | \$100,000 | \$100,000 | M |
| Capital Area Immigrants' Rights Coalition <i>Throughout Maryland</i> to support the Maryland Legal Services program that assists more than 300 adult immigrant men and women | 2014 | \$50,000 | \$50,000 | M |
| Chase Brexton Health Services, Inc. <i>Baltimore</i> to support the purchase and renovation of the new flagship site for this Federally Qualified Health Center that serves uninsured and underinsured individuals | 2014 | \$2,000,000 | \$1,750,000 | C |
| Child Center and Adult Services, Inc. <i>Gaithersburg</i> to support the Healthy Mothers, Healthy Babies program that provides free home-based mental health therapy for low-income, uninsured pregnant women and new mothers suffering from pre-natal and post-partum depression | 2015 | \$50,000 | \$25,000 | M |
| Community Law Center <i>Baltimore</i> to support the Pro Bono program that provides legal assistance for neighborhoods and nonprofits as they strive to improve community stability, health, safety, and appearance | 2013 | \$70,000 | \$70,000 | M |
| Community of Hope, Inc. <i>Washington, DC (Also serving Maryland)</i> to support construction of this Federally Qualified Health Center's new Health and Resource Center that will provide medical, dental, and behavioral health care as well as social services for low-income residents | 2013 | \$500,000 | \$500,000 | C |

C - Capital Project O - General Operating Support P - Program Support M - Maryland Small Grant

| ORGANIZATION NAME | FISCAL YEAR APPROVED | AMOUNT APPROVED | AMOUNT PAID | TYPE OF GRANT |
|--|-------------------------|--------------------|----------------|------------------|
| BASIC HUMAN NEEDS AND HEALTH (CONTINUED) | | | | |
| Dayspring Programs, Inc. Baltimore to support the general operations of this organization that provides housing and educational services for homeless families with a parent who is in recovery from substance abuse | 2015 | \$120,000 | \$70,000 | O |
| to support the general operations of this organization that serves more than 500 children in Head Start and provides housing and supportive services for families with an addicted parent | 2013 | \$100,000 | \$100,000 | M |
| End Hunger In Calvert County, Inc. Huntingtown to support a program that provides culinary and electrical training courses designed to teach individuals job skills with the goal of achieving self-sufficiency | 2014 | \$50,000 | \$50,000 | M |
| Episcopal Housing Corporation Baltimore to support the renovation of the former Nehemiah House into 12 efficiency apartments that will provide permanent, supportive housing for homeless men in the County | 2015 | \$700,000 | \$200,000 | C |
| to support the renovation of an apartment complex that will provide affordable housing for low-income residents, families enrolled in the Family Recovery program, and graduates of select job-training programs | 2014 | \$560,000 | \$560,000 | C |
| to support the Neighbor-to-Neighbor program that will help families avoid eviction, increase income, and gain stability | 2013 | \$75,000 | \$75,000 | M |
| Family Health Centers of Baltimore, Inc. Baltimore to support the renovation of a facility that will function as a full-service community health center | 2014 | \$330,000 | \$230,000 | C |
| Family Recovery Program, Inc. Baltimore to support the renovation of a catholic school into a residential facility with the capacity to house 23 families | 2015 | \$1,200,000 | \$0 | C |
| The Family Tree Baltimore to support the Positive Parenting program that provides stress and anger management, child development, problem solving, and family life services for parents and caregivers | 2015 | \$100,000 | \$50,000 | M |
| First Fruits Farm, Inc. Freeland to support the general operations of this farm that provides fresh produce to organizations serving low-income and homeless individuals and families | 2013 | \$50,000 | \$50,000 | M |
| Franciscan Center, Inc. Baltimore to support the general operations of this organization that provides basic and emergency services for low-income and homeless individuals | 2015 | \$70,000 | \$35,000 | M |
| to support the general operations of this organization that helps to meet basic and emergency needs of low-income and homeless residents | 2013 | \$60,000 | \$20,000 | M |
| FreeState Legal Project, Inc. Baltimore to support the general operations of this organization that provides free legal services for the LGBT population | 2015 | \$100,000 | \$50,000 | M |
| Fusion Partnerships, Inc. Baltimore to support the Youth Empowered Society Drop-In Center that serves youth ages 14-25 who are homeless or at-risk for homelessness | 2014 | \$180,000 | \$180,000 | P |

LIST OF SELECTED APPROVED AND PAID GRANTS \$50,000 AND LARGER / FY 2013 - 2015

| ORGANIZATION NAME | FISCAL YEAR APPROVED | AMOUNT APPROVED | AMOUNT PAID | TYPE OF GRANT |
|---|-------------------------|--------------------|----------------|------------------|
| BASIC HUMAN NEEDS AND HEALTH (CONTINUED) | | | | |
| Gaudenzia Foundation, Inc. <i>Baltimore</i> to support the construction of a center for women and children that will provide residential addiction treatment, childcare services, and 18 units of permanent, supportive housing | 2014 | \$1,200,000 | \$800,000 | C |
| Green and Healthy Homes Initiative <i>Baltimore</i> to support the general operations of this organization that works to increase the production of healthy and energy-efficient homes for low-income residents | 2015 | \$200,000 | \$100,000 | O |
| Harford Community Action Agency, Inc. <i>Edgewood</i> to support the general operations of this organization that provides basic emergency and homelessness prevention services for low-income residents | 2014 | \$80,000 | \$80,000 | M |
| Health Care for the Homeless <i>Baltimore</i> to support the general operations of this organization that provides health, housing, and case management services for homeless individuals | 2014 | \$300,000 | \$300,000 | O |
| Health Partners, Inc. <i>Waldorf</i> to support the general operations of this organization that provides primary care and dental services for uninsured and underinsured individuals and families | 2015 | \$50,000 | \$25,000 | M |
| Healthcare Access Maryland <i>Baltimore</i> to support the Eviction Prevention and Rapid Rehousing program that provides individuals and families with short-term rental assistance | 2015 | \$50,000 | \$50,000 | P |
| Helping Up Mission <i>Baltimore</i> to support the replacement of furniture, baseboards, and carpeting in order to minimize the risk of bed bug infestations | 2014 | \$120,000 | \$120,000 | C |
| Hope Forward <i>Baltimore</i> to support the Emergency and Transitional Housing program that will provide housing to former foster youth who are homeless or at-risk of being homeless | 2015 | \$100,000 | \$50,000 | M |
| INNterim Housing Corporation, Inc. <i>Pikesville</i> to support the general operations of this organization that provides housing and case management services for homeless women and their children | 2014 | \$60,000 | \$30,000 | M |
| Institutes for Behavior Resources, Inc. <i>Baltimore</i> to support the renovation and expansion of this organization's facility in order to integrate primary health care with the treatment of substance abuse (methadone clinic) | 2013 | \$270,000 | \$270,000 | C |
| Interfaith Works, Inc. <i>Rockville</i> to support the general operations of this organization that provides housing, emergency assistance, eviction prevention, and outreach services for more than 20,000 residents | 2014 | \$100,000 | \$100,000 | O |
| International Rescue Committee, Inc. <i>Baltimore</i> to support the general operations of this organization that provides short-term economic and social services for low-income immigrants | 2013 | \$150,000 | \$150,000 | O |
| Jesuit Volunteer Corps <i>Baltimore</i> to support this organization whose volunteers work for a full year with local nonprofits to assist those in need | 2013 | \$60,000 | \$60,000 | M |
| Jobs, Housing and Recovery, Inc. <i>Baltimore</i> to support case management services at the Housing and Resource Center and at Carrington House to help residents achieve better outcomes | 2013 | \$50,000 | \$50,000 | M |

C - Capital Project O - General Operating Support P - Program Support M - Maryland Small Grant

| ORGANIZATION NAME | FISCAL YEAR APPROVED | AMOUNT APPROVED | AMOUNT PAID | TYPE OF GRANT |
|--|-------------------------|--------------------|----------------|------------------|
| BASIC HUMAN NEEDS AND HEALTH (CONTINUED) | | | | |
| Johns Hopkins Bayview Medical Center, Inc. <i>Baltimore</i> to support the CMP Improvement program that will enhance family-centered medical home services, as well as expand family health screening, education, and language services | 2015 | \$200,000 | \$125,000 | P |
| Laurel Advocacy and Referral Services, Inc. <i>Laurel</i> to support this organization that provides short-term financial assistance for low-income patients with chronic kidney disease | 2014 | \$80,000 | \$80,000 | M |
| The Leukemia & Lymphoma Society, Inc. <i>Owings Mills</i> to support this organization's Patient Navigation program that assists blood cancer patients, family members, and care givers in overcoming barriers to obtaining quality cancer care | 2014 | \$180,000 | \$80,000 | P |
| Lower Shore Clinic, Inc. <i>Salisbury</i> to support the renovation of this organization's current facility to create additional exam space for the treatment of low-income individuals and families | 2014 | \$250,000 | \$250,000 | C |
| Marian House <i>Baltimore</i> to support the general operations of this organization that provides housing and supportive services for homeless women and children | 2015 | \$75,000 | \$75,000 | O |
| to support the general operations of this organization that provides transitional housing, affordable permanent housing, and supportive services for previously homeless women and their children | 2013 | \$150,000 | \$150,000 | O |
| Maryland Center for Veterans Education and Training, Inc. <i>Baltimore</i> to support the completion of this organization's renovations including replacement of broken and outdated equipment | 2013 | \$150,000 | \$150,000 | C |
| Maryland Food Bank <i>Baltimore</i> to support the general operations of this organization that provides food assistance programs and services for low-income families, children, and older adults | 2015 | \$750,000 | \$250,000 | O |
| Mid-Shore Council On Family Violence, Inc. <i>Denton</i> to support this organization that provides assistance for rural victims of domestic violence | 2015 | \$100,000 | \$50,000 | M |
| National Kidney Foundation, Inc. <i>Lutherville</i> to support the Patient Emergency Financial Assistance program that provides grants of up to \$200/year for low-income patients with chronic kidney disease who are in financial crisis and need assistance to meet basic needs | 2014 | \$50,000 | \$50,000 | M |
| Newborn Holistic Ministries, Inc. <i>Baltimore</i> to support Martha's Place, an organization that provides women in recovery from substance addiction with six months of transitional housing and long-term single room occupancy housing | 2013 | \$50,000 | \$50,000 | M |
| Operation Warm, Inc. <i>Baltimore</i> to support a program that provides new winter coats for children from low-income families | 2014 | \$60,000 | \$60,000 | P |

LIST OF SELECTED APPROVED AND PAID GRANTS \$50,000 AND LARGER / FY 2013 - 2015

| ORGANIZATION NAME | FISCAL YEAR APPROVED | AMOUNT APPROVED | AMOUNT PAID | TYPE OF GRANT |
|---|-------------------------|--------------------|----------------|------------------|
| BASIC HUMAN NEEDS AND HEALTH (CONTINUED) | | | | |
| Paul's Place, Inc. Baltimore to support the STABLE Homes project that links clients to safe housing in a timely manner | 2015 | \$60,000 | \$60,000 | P |
| to support the general operations of this organization that provides a variety of programs and services for homeless and low-income individuals and families | 2014 | \$100,000 | \$50,000 | M |
| to support the renovation of this organization's center that serves homeless and low-income individuals and families | 2013 | \$300,000 | \$300,000 | C |
| Pregnancy Aid Centers, Inc. College Park to support the general operations of this organization that provides comprehensive reproductive health care for low-income, uninsured women and adolescents | 2014 | \$50,000 | \$50,000 | M |
| Prince George's County Department of Social Services Capitol Heights to support the renovation of a facility that will house 20 emergency shelter beds for unaccompanied homeless youth and young adults | 2014 | \$95,000 | \$95,000 | C |
| Roberta's House, Inc. Baltimore to support the general operations of this organization that provides bereavement support for children and their families following a traumatic loss | 2014 | \$60,000 | \$60,000 | M |
| Sasha Bruce Youthwork, Inc. Capitol Heights to support Promise Place, a program that provides emergency shelter for homeless, abused, neglected, and runaway youth | 2015 | \$50,000 | \$25,000 | M |
| Share Our Strength, Inc. Baltimore to support the general operations of this organization's Maryland No Kid Hungry campaign that aims to increase participation in school breakfast, after school, and summer meal programs | 2014 | \$200,000 | \$100,000 | O |
| St. Ann's Center for Children, Youth and Families Hyattsville to support the Transitional Housing program and the Child Care Center, both of which serve homeless families in a residential setting | 2015 | \$75,000 | \$0 | P |
| St. Vincent de Paul of Baltimore Baltimore to support the renovation and expansion of the Sarah's Hope facility, the largest shelter for homeless families in the City, that will include an on-site early childhood center | 2015 | \$2,000,000 | \$500,000 | C |
| to support the implementation and evaluation of a rapid re-housing program that will serve 65 homeless families per year | 2015 | \$1,432,348 | \$432,348 | P |
| Teen Connection of Takoma, Inc. Silver Spring to support the general operations of this organization that fills a gap in reproductive healthcare for low-income and vulnerable young adults | 2013 | \$100,000 | \$100,000 | M |
| Three Oaks Homeless Shelter, Inc. Lexington Park to support the implementation of a hospital-based domestic violence program for low-income individuals | 2014 | \$75,000 | \$50,000 | M |
| The United Way of Central Maryland, Inc. Baltimore to support the Family Stability program that provides case management and financial assistance to stabilize families at risk of homelessness | 2013 | \$150,000 | \$150,000 | P |

C - Capital Project **O** - General Operating Support **P** - Program Support **M** - Maryland Small Grant

| ORGANIZATION NAME | FISCAL YEAR APPROVED | AMOUNT APPROVED | AMOUNT PAID | TYPE OF GRANT |
|--|-------------------------|--------------------|----------------|------------------|
| BASIC HUMAN NEEDS AND HEALTH (CONTINUED) | | | | |
| West Cecil Health Center <i>Havre de Grace</i> to support the renovation of a primary care facility that will serve all residents regardless of age, insurance status, or income level | 2015 | \$250,000 | \$125,000 | C |
| Conowingo to support the construction of this Federally Qualified Health Center with the goal of serving more patients at one location | 2013 | \$1,500,000 | \$1,500,000 | C |
| The Women's Housing Coalition, Inc. Baltimore to support the general operations of this organization that provides affordable, permanent, and supportive housing for homeless women | 2014 | \$150,000 | \$75,000 | O |
| | 2013 | \$60,000 | \$60,000 | O |
| YWCA of the Greater Baltimore Area, Inc. Baltimore to support the Arbutus Permanent Supportive Housing program that provides long-term housing and services for chronically homeless women | 2014 | \$50,000 | \$50,000 | P |
| DISABILITIES | | | | |
| Abilities Network, Inc. Towson to provide additional support for the All Children Together project that serves children with autism who are attending child care or out-of-school time programs | 2013 | \$100,000 | \$100,000 | P |
| The Arc of Baltimore, Inc. Ellicott City to support this organization's Customized Employment program that provides job evaluation, training, and development services for individuals with intellectual and developmental disabilities | 2014 | \$160,000 | \$80,000 | P |
| The Arc of Howard County, Inc. Baltimore to support Project SEARCH, a one-year workforce training program for students with disabilities whose goal upon graduating high school is employment with the Howard County government | 2014 | \$100,000 | \$100,000 | P |
| Arundel Lodge, Inc. Edgewater to support the renovation and expansion of the current outpatient mental health clinic with the goal of providing integrated treatment at one location, including mental health, substance abuse, and primary care | 2013 | \$50,000 | \$50,000 | C |
| Baltimore Crisis Response, Inc. Baltimore to support the purchase and renovation of a facility that will expand the number of residential crisis beds for individuals with mental illness | 2015 | \$500,000 | \$250,000 | C |
| B'More Clubhouse, Inc. Baltimore to support the general operations of this organization that provides direct services for individuals affected by mental illness | 2014 | \$50,000 | \$50,000 | O |
| Cal Ripken Sr. Foundation Baltimore to support the construction of a safer, more functional outdoor space at Kennedy Krieger High School for children with disabilities | 2014 | \$75,000 | \$75,000 | C |
| Community Support Services, Inc. Gaithersburg to support the purchase of five townhomes that will enable ten adults with severe autism to live safely and independently in their community | 2015 | \$339,000 | \$170,000 | C |
| to support the purchase of a townhouse that will provide services for adults with severe autism | 2014 | \$62,000 | \$62,000 | C |
| | 2013 | \$60,000 | \$60,000 | C |

C - Capital Project O - General Operating Support P - Program Support M - Maryland Small Grant

LIST OF SELECTED APPROVED AND PAID GRANTS \$50,000 AND LARGER / FY 2013 - 2015

| ORGANIZATION NAME | FISCAL YEAR APPROVED | AMOUNT APPROVED | AMOUNT PAID | TYPE OF GRANT |
|---|-------------------------|--------------------|----------------|------------------|
| DISABILITIES (CONTINUED) | | | | |
| The Coordinating Center <i>Throughout Maryland</i> to support the purchase and build-out of a headquarters facility that will provide care coordination for individuals with multiple disabilities | 2013 | \$500,000 | \$500,000 | C |
| Dyslexia Tutoring Program, Inc. <i>Baltimore</i> to support a tutoring program that teaches low-income children and adults with dyslexia or other language learning disabilities how to read | 2015 | \$210,000 | \$80,000 | P |
| to support the general operations of this organization that helps children and adults learn to read | 2014 | \$70,000 | \$70,000 | O |
| Fusion Partnerships, Inc. <i>Baltimore</i> to support this organization that provides educational workshops and consultation services for more than 1,250 families of children with disabilities | 2014 | \$100,000 | \$50,000 | M |
| Holly Community, Inc. <i>Salisbury</i> to support a technology assistance program for individuals with disabilities | 2014 | \$100,000 | \$50,000 | M |
| Homeless Persons Representation Project, Inc. <i>Baltimore</i> to support the Veterans Legal Assistance Project that helps veterans with disabilities obtain benefits | 2014 | \$110,000 | \$55,000 | P |
| Housing Unlimited, Inc. <i>Silver Spring</i> to support the acquisition and rehabilitation of five properties that will provide permanent, affordable, and independent housing for low-income adults with psychiatric disabilities | 2014 | \$390,000 | \$195,000 | C |
| Itineris Foundation <i>Baltimore</i> to support this organization that provides job-skills training and competitive job placement services for young adults with autism | 2014 | \$100,000 | \$50,000 | M |
| The Jubilee Association of Maryland, Inc. <i>Kensington</i> to support the renovation of four homes serving older adults with developmental disabilities | 2014 | \$75,000 | \$75,000 | C |
| Kennedy Krieger Institute Foundation, Inc. <i>Baltimore</i> to support the construction of the Weinberg International Rehabilitation Center, an outpatient facility serving children with neurodevelopmental disorders | 2014 | \$8,000,000 | \$1,600,000 | C |
| The League for People with Disabilities, Inc. <i>Baltimore</i> to support the renovation of this organization's facility with the goal of creating an inclusive gym for people with and without disabilities | 2013 | \$128,000 | \$128,000 | C |
| Main Street Housing, Inc. <i>Baltimore</i> to support the purchase and renovation of three properties that will house at least nine residents with psychiatric disabilities | 2014 | \$197,000 | \$197,000 | C |
| Marriott Foundation For People With Disabilities, Inc. <i>Silver Spring</i> to support the creation of a new branch of the Bridges to Work program within Baltimore City Public Schools | 2013 | \$150,000 | \$126,000 | P |
| The Maryland Coalition for Inclusive Education, Inc. <i>Hanover</i> to support the provision of direct legal services for low-income families of children with developmental disabilities who are at-risk for discriminatory removal from public schools or denial of access to general education with their non-disabled peers | 2013 | \$120,000 | \$120,000 | P |

C - Capital Project O - General Operating Support P - Program Support M - Maryland Small Grant

| ORGANIZATION NAME | FISCAL YEAR APPROVED | AMOUNT APPROVED | AMOUNT PAID | TYPE OF GRANT |
|---|-------------------------|--------------------|----------------|------------------|
| DISABILITIES (CONTINUED) | | | | |
| Maryland Community Connection, Inc. <i>Lanham</i> to support the general operations of this organization that provides direct support for children and adults with developmental disabilities | 2014 | \$50,000 | \$50,000 | M |
| Maryland Department of Disabilities <i>Baltimore</i> to support the Success program that will help people with disabilities develop their independence, problem solving, and employment skills | 2013 | \$88,000 | \$88,000 | M |
| Maryland Disability Law Center <i>Baltimore</i> to support the SunShine Folk (SSF) program that provides training, guidance, financial, and legal support for individuals with disabilities in nursing homes who can transition to community living | 2013 | \$100,000 | \$100,000 | P |
| Mosaic Community Services, Inc. <i>Timonium</i> to support the renovation of an integrated health care center that will include treatment for mental illness and substance abuse | 2015 | \$1,000,000 | \$500,000 | C |
| NAMI Metropolitan Baltimore, Inc. <i>Baltimore</i> to support the general operations of this organization that provides free educational programs, support groups, and informational seminars for people with mental illness | 2014 | \$80,000 | \$80,000 | O |
| National Alliance on Mental Illness <i>Throughout Maryland</i> to support the Family-to-Family program that provides services for military families | 2014 | \$60,000 | \$60,000 | P |
| The Pro Bono Counseling Project <i>Baltimore</i> to support the assessment and referral of low-income, uninsured individuals with mental illnesses to mental health therapists who provide their services at no-cost | 2014 | \$60,000 | \$60,000 | M |
| Shared Support Maryland, Inc. <i>Baltimore</i> to support the general operations of this organization that provides individualized services for people with disabilities as well as staff training at other agencies | 2013 | \$70,000 | \$70,000 | M |
| The Sheppard and Enoch Pratt Health System <i>Towson</i> to support the fourth and fifth years of a national demonstration project that provides individualized, supported employment for low-income adults with mental illness | 2013 | \$434,000 | \$434,000 | P |
| Way Station <i>Frederick</i> to support the purchase of affordable and supportive permanent housing for 25 low-income individuals with mental illness | 2015 | \$530,000 | \$530,000 | C |
| EDUCATION | | | | |
| AARP Experience Corps Baltimore City <i>Baltimore</i> to support mentoring and tutoring for students from low-income families with the goal of increasing school attendance and ensuring that students are at grade level by the end of third grade | 2013 | \$150,000 | \$150,000 | P |
| Afyra Baltimore, Inc. <i>Baltimore</i> to support a summer enrichment program that will strengthen students' math skills and promote a healthy lifestyle through physical activity | 2015 | \$50,000 | \$50,000 | P |
| Asian American LEAD <i>Montgomery County</i> to support this organization's after-school mentoring programs for low-income middle and high school youth from low-income families | 2014 | \$50,000 | \$50,000 | M |

LIST OF SELECTED APPROVED AND PAID GRANTS \$50,000 AND LARGER / FY 2013 - 2015

| ORGANIZATION NAME | FISCAL YEAR APPROVED | AMOUNT APPROVED | AMOUNT PAID | TYPE OF GRANT |
|---|-------------------------|--------------------|----------------|------------------|
| EDUCATION (CONTINUED) | | | | |
| Baltimore Child Abuse Center, Inc. <i>Baltimore</i> to support the general operations of this organization that provides health resources, forensic interviews, medical examinations, and victim education and advocacy | 2013 | \$180,000 | \$135,000 | O |
| Baltimore City Foundation <i>Baltimore</i> to support the Baltimore City Summer Head Start program | 2015 | \$200,000 | \$200,000 | P |
| Baltimore Community Foundation <i>Baltimore</i> to support the general operations of two Judy Centers that help connect families to early childhood education and family support programs | 2015 | \$180,000 | \$60,000 | O |
| Baltimore Curriculum Project, Inc. <i>Baltimore</i> to support this organization's academic and out-of-school time program at the Wolfe Street Academy with the goal of serving additional students from low-income families | 2015 | \$100,000 | \$50,000 | M |
| Baltimore Leadership School for Young Women <i>Baltimore</i> to support the construction of two 21st century science, technology, engineering, and math (STEM) labs | 2013 | \$80,000 | \$80,000 | C |
| The Baltimore School for the Arts <i>Baltimore</i> to support the TWIGS program that provides after-school and weekend arts instruction | 2014 | \$70,000 | \$70,000 | M |
| Baltimore SquashWise, Inc. <i>Baltimore</i> to support this organization's out-of-school time program that offers academic and athletic assistance for middle and high school students | 2015 | \$80,000 | \$40,000 | M |
| Baltimore Urban Debate League <i>Baltimore</i> to support the general operations of this organization that works to improve educational and life outcomes for urban youth by creating learning opportunities through competitive debate | 2014 | \$195,000 | \$65,000 | O |
| Barclay Elementary-Middle School <i>Baltimore</i> to support the Summer Maker Camp that provides hands-on, technology-focused programs | 2015 | \$50,000 | \$50,000 | O |
| Big Brothers Big Sisters Of The Greater Chesapeake, Inc. <i>Baltimore</i> to support this organization's Beyond the Match mentoring initiative that will provide mentors for underserved youth demonstrating early signs of behavioral challenges | 2015 | \$200,000 | \$100,000 | P |
| to support the Campaign for Black Male Achievement by increasing matches of young men of color with Big Brothers | 2013 | \$100,000 | \$100,000 | P |
| Boys & Girls Club of Frederick County <i>Frederick</i> to support the general operations of this organization that serves nearly 600 youth per year | 2014 | \$60,000 | \$60,000 | M |
| Boys & Girls Club Of Westminster <i>Westminster</i> to support this organization's after-school and summer development programs for at-risk youth | 2014 | \$55,000 | \$55,000 | M |
| Boys & Girls Clubs of Metropolitan Baltimore <i>Baltimore</i> to support the general operations of this organization that provides a variety of programs and services for youth from low-income families | 2014 | \$100,000 | \$100,000 | M |

C - Capital Project O - General Operating Support P - Program Support M - Maryland Small Grant

| ORGANIZATION NAME | FISCAL YEAR APPROVED | AMOUNT APPROVED | AMOUNT PAID | TYPE OF GRANT |
|---|-------------------------|--------------------|----------------|------------------|
| EDUCATION (CONTINUED) | | | | |
| Bridges at St. Paul's School <i>Brooklandville</i> to support a five-week summer program that provides language arts, math, activity periods, sports, and arts for rising fourth through ninth grade students | 2015 | \$50,000 | \$50,000 | P |
| Building Educated Leaders for Life <i>Baltimore</i> to support the general operations of this organization that provides academic and social enrichment through after-school and summer programs for elementary and middle school children from low-income families | 2015 | \$400,000 | \$200,000 | O |
| | 2014 | \$100,000 | \$100,000 | O |
| CASA of Baltimore <i>Baltimore</i> to support the general operations of this organization that provides advocacy and support for children in foster care | 2013 | \$150,000 | \$100,000 | O |
| CASA of Baltimore County, Inc. <i>Towson</i> to support this organization that works to place abused and neglected children in safe, permanent homes | 2015 | \$50,000 | \$25,000 | M |
| CASA of Prince George's County, Inc. <i>Riverdale</i> to support this organization that works to address the housing, employment, health, and social needs of youth who are aging out of the foster care system | 2013 | \$60,000 | \$60,000 | M |
| Center For Inspired Teaching <i>Baltimore</i> to support a system-wide professional development partnership with Baltimore City Schools with the goal of training middle school math teachers in inquiry-based teaching methods | 2013 | \$50,000 | \$50,000 | P |
| Center for Jewish Education <i>Baltimore</i> to support the general operations of this organization that provides scholarships for financially disadvantaged students who attend Jewish Day Schools | 2013 | \$5,000,000 | \$3,550,000 | O |
| Center For Supportive Schools, Inc. <i>Baltimore</i> to support the implementation of Peer Group Connection, an evidence-based high school program that provides support for students as they transition from middle to high school | 2013 | \$170,000 | \$170,000 | P |
| Children's Scholarship Fund <i>Baltimore</i> to support the general operations of this organization that provides need-based, partial tuition assistance for low-income families allowing their children to attend the private elementary school of their choice | 2013 | \$200,000 | \$200,000 | O |
| City Neighbors High School <i>Baltimore</i> to support the Fed Lab project that will teach prototyping and fabricating (materials design and fabrication including metal and plastics) to students who attend City Neighborhood Schools | 2014 | \$140,000 | \$90,000 | P |
| Civic Works, Inc. <i>Baltimore</i> to support a six-week summer job experience program for high school students | 2015 | \$50,000 | \$50,000 | P |
| College Tracks, Inc. <i>Bethesda</i> to support programming that provides low-income, first-generation-to-college students with the support needed to gain access to financial aid and a college education | 2015 | \$100,000 | \$50,000 | M |

LIST OF SELECTED APPROVED AND PAID GRANTS \$50,000 AND LARGER / FY 2013 - 2015

| ORGANIZATION NAME | FISCAL YEAR APPROVED | AMOUNT APPROVED | AMOUNT PAID | TYPE OF GRANT |
|--|-------------------------|--------------------|----------------|------------------|
| EDUCATION (CONTINUED) | | | | |
| Community Mediation Program, Inc. Baltimore to support the general operations of this organization that works to reduce interpersonal conflict and community violence by increasing the use of nonviolent conflict resolution strategies | 2013 | \$50,000 | \$50,000 | M |
| Concerned Black Men Prince George's County to support the Mentoring Initiative program that provides positive male role models for young African American males in six through eighth grade | 2014 | \$50,000 | \$50,000 | M |
| Cristo Rey Jesuit High School Baltimore to support a program that prepares high school students for college and provides them with valuable work experience at local nonprofit organizations | 2014 | \$100,000 | \$50,000 | P |
| Digital Harbor Foundation, Inc. Baltimore to support this organization's core after-school program, Maker Foundations, that provides hands-on technology experience for middle and high school youth from low-income families | 2015 | \$100,000 | \$50,000 | M |
| Enterprise Community Partners, Inc. Baltimore to support a program that provides parents with educational and social supports | 2014 | \$50,000 | \$50,000 | P |
| Episcopal Community Services of Maryland Baltimore to support the Ark preschool program that promotes school readiness for homeless children | 2014 | \$150,000 | \$150,000 | P |
| Family League of Baltimore City, Inc. Baltimore to support two public schools participating in ExpandEd, a three-city national demonstration project that works to expand time and learning opportunities for students | 2013 | \$125,000 | \$125,000 | P |
| to support Baltimore City Public Schools' Summer Reading Academy, a private-partnership model of an extended summer learning program that provides literacy and enrichment activities | 2013 | \$50,000 | \$50,000 | P |
| First Generation College Bound, Inc. Laurel to support the general operations of this organization that incorporates case management services into existing programs serving at-risk students | 2014 | \$60,000 | \$60,000 | M |
| Fund for Educational Excellence Baltimore to support the construction of early childhood centers in three Baltimore City Public Schools | 2015 | \$1,800,000 | \$0 | C |
| to support the operations of early childhood centers in three Baltimore City Public Schools | 2015 | \$400,000 | \$0 | P |
| to support an evaluation plan and infrastructure that will enable the Foundation and its grantees to measure program impact | 2015 | \$200,000 | \$0 | P |
| to support the expansion of the Chicago Parent Program to six City Schools | 2015 | \$120,000 | \$40,000 | P |
| to support the renovation of Baltimore City Elementary School Libraries as part of the Weinberg Library Project | 2014 | \$5,000,000 | \$1,000,000 | C |
| to support Read to Succeed, a summer learning program focused on increasing literacy skills and enrichment serving approximately 3,000 students | 2014 | \$50,000 | \$50,000 | P |
| to support Baltimore City Public Schools' Gear Up for Your Future (GUYF), a summer career exploration program for middle school students | 2013 | \$250,000 | \$250,000 | P |

C - Capital Project O - General Operating Support P - Program Support M - Maryland Small Grant

| ORGANIZATION NAME | FISCAL YEAR APPROVED | AMOUNT APPROVED | AMOUNT PAID | TYPE OF GRANT |
|--|-------------------------|--------------------|----------------|------------------|
| EDUCATION (CONTINUED) | | | | |
| Girl Scouts of Central Maryland <i>Baltimore</i> to support this organization's outreach program that provides recreational activities for young girls focused on character and leadership development | 2013 | \$100,000 | \$100,000 | P |
| Girls, Inc. of Washington County <i>Hagerstown</i> to support this organization that delivers research-based, age appropriate, after-school and summer programs for young women ages 6 to 18 | 2014 | \$100,000 | \$50,000 | M |
| The Hampden Family Center, Inc. <i>Baltimore</i> to support the general operations of this organization that provides a variety of programs for disadvantaged families, youth, and older adults | 2013 | \$50,000 | \$50,000 | M |
| Higher Achievement Program <i>Baltimore</i> to support the general operations of this organization that provides academic support and enrichment after school and in the summer for middle school students in low-income communities | 2014 | \$100,000 | \$50,000 | O |
| The Historic Samuel Coleridge-Taylor Elementary School <i>Baltimore</i> to support this organization's Summer Readiness program that will allow pre-kindergarten and kindergarten students to participate in an early learning environment | 2015 | \$50,000 | \$50,000 | P |
| House of Ruth Maryland, Inc. <i>Baltimore</i> to support the general operations of this organization that provides programs and services for victims of domestic violence, including emergency shelter, legal representation, counseling, intervention, and linkage to community support | 2013 | \$250,000 | \$250,000 | O |
| Identity, Inc. <i>Gaithersburg</i> to support the general operations of this organization that provides Latino youth and their families with comprehensive bilingual programs | 2013 | \$50,000 | \$50,000 | M |
| Incentive Mentoring Program, Inc. <i>Baltimore</i> to support the general operations of this organization that provides mentoring services for underperforming high school students facing barriers outside of the classroom | 2015 | \$200,000 | \$100,000 | O |
| Intersection, Inc. <i>Baltimore</i> to support this organization that provides college and career readiness services for high school students from low-income families | 2015 | \$50,000 | \$25,000 | M |
| Junior Achievement of Central Maryland, Inc. <i>Owings Mills</i> to support the expansion of JA Finance Park Virtual, a financial literacy and career and college readiness program for middle and high school students from low-income families | 2013 | \$100,000 | \$100,000 | P |
| Kids in Need of Defense <i>Baltimore</i> to support the recruitment and training of volunteer attorneys who can provide pro bono legal representation for unaccompanied children who enter the US Immigration system alone, ensuring that no child appears in court without representation | 2015 | \$50,000 | \$25,000 | M |

LIST OF SELECTED APPROVED AND PAID GRANTS \$50,000 AND LARGER / FY 2013 - 2015

| ORGANIZATION NAME | FISCAL YEAR APPROVED | AMOUNT APPROVED | AMOUNT PAID | TYPE OF GRANT |
|--|-------------------------|--------------------|----------------|------------------|
| EDUCATION (CONTINUED) | | | | |
| KIPP Baltimore <i>Baltimore</i> to support the Extended Time program that increases elementary and middle school students' learning time by a total of 45 days each school year | 2015 | \$400,000 | \$200,00 | P |
| to support the renovation of the Dr. Roland N. Patterson Building to create an environment that supports high-quality teaching and learning | 2013 | \$1,000,000 | \$1,000,000 | C |
| to support phase two of this organization's capital campaign including the renovation of a Baltimore City Public Schools building that will serve more than 1,500 children | 2013 | \$400,000 | \$400,000 | C |
| Learning and Leadership in Families (LLF) <i>Baltimore</i> to support LearnLead, a program that promotes school readiness for low-income families and their children | 2014 | \$50,000 | \$25,000 | M |
| Let's Go Boys & Girls <i>Annapolis</i> to support the general operations of this organization that provides in-school and out-of-school STEM (Science, Technology, Education, Math) programming for students, kindergarten through eighth grade, from low-income families | 2014 | \$100,000 | \$50,000 | M |
| Living Classrooms Foundation <i>Baltimore</i> to support the general operations of the Weinberg Early Childhood Center at Commodore John Rodgers | 2015 | \$150,000 | \$50,000 | O |
| to support the Girls Empowerment Mission (GEM), a program that provides educational and recreational opportunities for disadvantaged high school girls who are working toward self-sufficiency | 2015 | \$75,000 | \$45,000 | P |
| to support this organization's out-of-school time program that serves disadvantaged youth with after-school and summer programming at three locations | 2014 | \$300,000 | \$300,000 | P |
| to support the renovation of a recreation center into an early childhood facility providing services for children and families | 2013 | \$575,000 | \$575,000 | C |
| Maryland Family Network, Inc. <i>Baltimore</i> to support technology upgrades, staff training, and implementation of evaluation and compliance measures | 2015 | \$300,000 | \$150,000 | P |
| to support the general operations of this organization's 23 Family Support Centers which strive to ensure that thousands of youth from low-income families have the resources to learn and succeed | 2014 | \$200,000 | \$100,000 | O |
| Maryland Science Olympiad, Inc. <i>Frederick</i> to support the general operations of this organization that provides students from low-income families with the opportunity to participate in after-school STEM programs and regional STEM competitions | 2015 | \$70,000 | \$35,000 | M |
| The Middle Grades Partnership Fund at BCF <i>Baltimore</i> to support the general operations of this organization that provides summer and after-school programs designed to improve educational outcomes and personal development, as well as increase acceptance of middle school youth from low-income families into the high schools of their choice | 2015 | \$150,000 | \$75,000 | O |
| My Sister's Circle <i>Baltimore</i> to support the general operations of this organization that provides mentoring programs for girls as they transition from middle school through college | 2013 | \$90,000 | \$30,000 | O |

C - Capital Project **O** - General Operating Support **P** - Program Support **M** - Maryland Small Grant

| ORGANIZATION NAME | FISCAL YEAR APPROVED | AMOUNT APPROVED | AMOUNT PAID | TYPE OF GRANT |
|--|-------------------------|--------------------|----------------|------------------|
| EDUCATION (CONTINUED) | | | | |
| Network for Teaching Entrepreneurship <i>Baltimore</i> to support this organization's entrepreneurship program in Baltimore City Public Schools that reinforces reading and math skills and provides real-life exposure to the business world | 2013 | \$50,000 | \$50,000 | P |
| New Leaders <i>Baltimore</i> to support the general operations of this organization that works to develop school leaders and a principal pipeline for City schools | 2015 | \$250,000 | \$125,000 | O |
| | 2013 | \$75,000 | \$75,000 | O |
| New Pathways, Inc. <i>Towson</i> to support this organization's job readiness program that provides youth who are aging out of the foster care system with pre-career training, an internship in a field of interest, and ongoing support from a team of career coaches | 2014 | \$100,000 | \$50,000 | P |
| Prince George's Child Resource Center, Inc. <i>Largo</i> to support the general operations of this organization that administers the Healthy Families Initiative, a national, evidence-based, home-visiting program focused on positive parent-child interaction and childhood development | 2014 | \$50,000 | \$50,000 | M |
| Raising A Reader <i>Baltimore</i> to support the expansion of programs for approximately 800 children in 32 kindergarten classrooms, including schools already benefitting from the Baltimore Elementary and Middle School Library Project | 2013 | \$70,000 | \$70,000 | M |
| Reading Partners <i>Baltimore</i> to support the general operations of this organization that provides volunteer-led literacy tutoring for elementary school children from low-income families | 2014 | \$250,000 | \$125,000 | O |
| Resident Services Incorporated <i>Baltimore</i> to support the Our House Family Support Center that provides literacy and parenting programs | 2013 | \$80,000 | \$80,000 | M |
| Safe and Sound: Baltimore's Campaign for Children and Youth, Inc. <i>Baltimore</i> to support the expansion of out-of-school time STEM (Science, Technology, Engineering, Math) programs | 2014 | \$80,000 | \$40,000 | M |
| Saint Ignatius Loyola Academy, Inc. <i>Baltimore</i> to support summer programming that will bolster academic skills and promote healthy lifestyle choices | 2015 | \$50,000 | \$50,000 | P |
| to support the renovation of an existing building at this school to include a physical education component, a science lab, and upgraded teaching and learning technologies | 2013 | \$500,000 | \$500,000 | C |
| The SEED School of Maryland, Inc. <i>Baltimore</i> to support the general operations of this organization, Maryland's only public, tuition-free, college-preparatory boarding school, that serves low to moderate-income families | 2013 | \$250,000 | \$250,000 | O |
| Sexual Assault/Spouse Abuse Resource Center, Inc. <i>Bel Air</i> to support the general operations of this organization that provides services for victims of sexual violence | 2014 | \$50,000 | \$50,000 | M |

LIST OF SELECTED APPROVED AND PAID GRANTS \$50,000 AND LARGER / FY 2013 - 2015

| ORGANIZATION NAME | FISCAL YEAR APPROVED | AMOUNT APPROVED | AMOUNT PAID | TYPE OF GRANT |
|---|-------------------------|--------------------|----------------|------------------|
| EDUCATION (CONTINUED) | | | | |
| St. Francis Neighborhood Center <i>Baltimore</i> to support the Power Project that provides neighborhood youth with academic intervention, homework help, educational seminars, character development, arts opportunities, and mentoring programs | 2014 | \$50,000 | \$25,000 | M |
| St. Vincent de Paul of Baltimore <i>Baltimore</i> to support Camp St. Vincent, a free day camp for homeless children ages 5 to 11 that provides a supervised environment with educational and therapeutic enrichment programming designed to strengthen the academic performance of homeless children | 2015 | \$50,000 | \$50,000 | P |
| Tahirih Justice Center <i>Baltimore</i> to support the general operations of this organization that assists low-income, immigrant women and girls fleeing gender-based violence by providing them with access to a variety of legal services | 2014 | \$50,000 | \$0 | M |
| Teach for America * Baltimore <i>Baltimore</i> to support the general operations of this organization that provides recruitment, selection, training, and ongoing support for college graduates who teach pre-kindergarten through twelfth grade | 2015 | \$1,200,000 | \$400,000 | O |
| | 2013 | \$600,000 | \$600,000 | O |
| Urban Alliance Foundation, Inc. <i>Baltimore</i> to support the general operations of this organization that works to increase high school graduation rates and prepare youth for employment after graduation | 2014 | \$150,000 | \$150,000 | O |
| Urban Teacher Center <i>Baltimore</i> to support the recruitment, selection, training, ongoing support, and evaluation of this organization's residents who teach in City schools | 2013 | \$300,000 | \$300,000 | P |
| Wide Angle Youth Media <i>Baltimore</i> to support after-school programming for middle school students including, academics, life skills, and media training | 2015 | \$50,000 | \$25,000 | M |
| YMCA of Central Maryland, Inc. <i>Baltimore</i> to support the Early Childhood Center at Elmer A. Henderson: A Johns Hopkins Partnership School (Henderson-Hopkins) | 2015 | \$2,750,000 | \$0 | P |
| to support a comprehensive, six-week summer program that will reinforce school-year learning and personal development for middle school youth | 2015 | \$50,000 | \$50,000 | P |
| to support this organization's Baltimore City Youth Development program that addresses the academic, physical, and developmental needs of children from low-income families | 2014 | \$700,000 | \$350,000 | P |
| to support this organization's New Horizon II summer program for homeless youth | 2013 | \$120,000 | \$120,000 | P |
| GENERAL COMMUNITY SUPPORT | | | | |
| Associated Black Charities <i>Baltimore</i> to support the general operations of this organization that works to improve lives through promoting education and career advancement and closing health and wealth gaps | 2013 | \$300,000 | \$300,000 | O |
| Associated Catholic Charities, Inc. <i>Baltimore</i> to support the general operations of this organization, the largest service provider in the State of Maryland with 80 programs in more than 200 locations | 2015 | \$1,500,000 | \$750,000 | O |
| | 2013 | \$800,000 | \$800,000 | O |

C - Capital Project O - General Operating Support P - Program Support M - Maryland Small Grant

| ORGANIZATION NAME | FISCAL YEAR APPROVED | AMOUNT APPROVED | AMOUNT PAID | TYPE OF GRANT |
|---|-------------------------|--------------------|----------------|------------------|
| GENERAL COMMUNITY SUPPORT (CONTINUED) | | | | |
| THE ASSOCIATED: Jewish Community Federation of Baltimore <i>Baltimore</i> to support the general operations of this organization that provides services for low-income individuals and families | 2015 | \$3,000,000 | \$3,000,000 | O |
| | 2014 | \$3,000,000 | \$3,000,000 | O |
| | 2014 | \$280,000 | \$280,000 | O |
| | 2013 | \$3,000,000 | \$3,000,000 | O |
| | 2013 | \$375,000 | \$375,000 | O |
| Baltimore City Foundation <i>Baltimore</i> to support the general operations of this organization's Youth Works 2014, providing summer jobs in public service positions for disadvantaged youth | 2014 | \$120,000 | \$120,000 | O |
| Baltimore Community Foundation <i>Baltimore</i> to support the Civic Leadership Fund, a program that aims to reduce the gap in school readiness, expand access to high performing schools, and improve neighborhoods, helping to nurture school and community leaders | 2013 | \$750,000 | \$750,000 | P |
| Baltimore's Promise <i>Baltimore</i> to support the general operations of this organization that works to improve the lives of low-income children from cradle to career | 2014 | \$300,000 | \$150,000 | O |
| Cal Ripken Sr. Foundation <i>Baltimore</i> to support the construction of a safer, more functional outdoor space at Kennedy Krieger High School for children with disabilities | 2014 | \$75,000 | \$75,000 | C |
| Annapolis to support the construction of the Annapolis Youth Development Park, replacing a deteriorated grass field with a clean, safe synthetic turf surface | 2013 | \$100,000 | \$100,000 | C |
| Downtown Partnership of Baltimore Foundation, Inc. <i>Baltimore</i> to support the general operations of this organization's Clean Sweep Ambassador workforce development program as well as a homeless outreach program | 2014 | \$100,000 | \$100,000 | O |
| Enoch Pratt Free Library <i>Baltimore</i> to support the renovation of this organization's central library | 2014 | \$3,000,000 | \$1,000,000 | C |
| to support the creation of a digital library that addresses the transformation in e-technology, e-books, and electronic content experienced by public libraries | 2013 | \$350,000 | \$350,000 | C |
| Fund for Educational Excellence <i>Baltimore</i> to support the general operations of this organization that works to improve student achievement in City Schools | 2015 | \$50,000 | \$25,000 | O |
| Gilchrist Hospice Care, Inc. <i>Hunt Valley</i> to support this organization's non-compensated care costs accrued due to a patient's inadequate insurance coverage or financial hardship specifically for use with the pediatric hospice program | 2014 | \$200,000 | \$200,000 | O |
| Greater Baltimore Committee Foundation, Inc. <i>Baltimore</i> to support the general operations of this organization that provides leadership development scholarships for the executive directors of small, direct service nonprofits | 2014 | \$100,000 | \$100,000 | O |

LIST OF SELECTED APPROVED AND PAID GRANTS \$50,000 AND LARGER / FY 2013 - 2015

| ORGANIZATION NAME | FISCAL YEAR APPROVED | AMOUNT APPROVED | AMOUNT PAID | TYPE OF GRANT |
|---|-------------------------|--------------------|----------------|------------------|
| GENERAL COMMUNITY SUPPORT (CONTINUED) | | | | |
| Greater Homewood Community Corporation <i>Baltimore</i> to support the Adult Learning Center (ALC) that provides basic reading, writing, English language, and math instruction, as well as workforce development programming and job placement services for low-income individuals | 2015 | \$150,000 | \$75,000 | P |
| to support educational instruction for adults in need of basic reading, writing, and math skills as well as work and life skills development | 2013 | \$50,000 | \$50,000 | P |
| Habitat for Humanity Metro Maryland <i>Gaithersburg</i> to support the expansion of the Neighborhood Revitalization Initiative that works to double the number of families served each year | 2014 | \$80,000 | \$40,000 | M |
| Habitat for Humanity of the Chesapeake <i>Baltimore</i> to support the construction and rehabilitation of 56 properties with the goal of creating affordable, energy-efficient homes and community parks | 2013 | \$1,000,000 | \$1,000,000 | C |
| Habitat for Humanity of Wicomico County, Inc. <i>Salisbury</i> to support the expansion of this organization's construction, storage, and transportation capabilities | 2014 | \$70,000 | \$70,000 | M |
| Habitat For Humanity Susquehanna, Inc. <i>Bel Air</i> to support the construction and renovation of 16 homes that will provide affordable home ownership opportunities and promote family financial stability | 2015 | \$250,000 | \$250,000 | C |
| Healthy Neighborhoods, Inc. <i>Baltimore</i> to support the community partnership work of this organization that acts as an intermediary for neighborhoods by providing below-market loans as well as funding for capital improvements, marketing, and schools | 2015 | \$200,000 | \$200,000 | P |
| Institute for Christian-Jewish Studies, Inc. <i>Baltimore</i> to support the general operations of this organization that provides educational programming with the goal of establishing models of interfaith understanding | 2015 | \$50,000 | \$25,000 | O |
| | 2013 | \$50,000 | \$50,000 | O |
| Jewish Community Services <i>Baltimore</i> to support leadership development for executives and senior-level professionals | 2014 | \$50,000 | \$50,000 | P |
| to support the construction of a facility that will provide mental health counseling as well as career and case management services for families and individuals | 2013 | \$500,000 | \$500,000 | C |
| Mount Vernon Place Conservancy, Inc. <i>Baltimore</i> to support the restoration of Mount Vernon Place, a project that encompasses the four park squares of the Washington Monument | 2013 | \$50,000 | \$50,000 | C |
| Parks and People Foundation <i>Baltimore</i> to support the continued renovation of a nine-acre parcel in Druid Hill Park that will house this organization's educational and recreational programs | 2013 | \$500,000 | \$500,000 | C |
| Ronald McDonald House Charities of Baltimore, Inc. <i>Baltimore</i> to support the general operations of this organization that provides a home-away-from-home for seriously ill children and their families, at minimal to no cost, while the child accesses medical treatment at a local hospital | 2013 | \$375,000 | \$250,000 | O |
| Sisters of St. Francis of Assisi <i>Baltimore</i> to support the renovation of a community center that provides health and wellness activities, community gatherings, computer access, and after-school and summer programs for low-income individuals and families | 2014 | \$180,000 | \$180,000 | C |

C - Capital Project O - General Operating Support P - Program Support M - Maryland Small Grant

| ORGANIZATION NAME | FISCAL YEAR APPROVED | AMOUNT APPROVED | AMOUNT PAID | TYPE OF GRANT |
|---|-------------------------|--------------------|----------------|------------------|
| GENERAL COMMUNITY SUPPORT (CONTINUED) | | | | |
| Southeast Community Development Corporation <i>Baltimore</i> to support the renovation of the former Highlandtown branch of the Enoch Pratt Free Library enabling this organization to expand its housing and community development services | 2013 | \$350,000 | \$350,000 | C |
| The United Way of Central Maryland, Inc. <i>Baltimore</i> to support the general operations of this organization that provides a range of health, family stability, and education programs with the goal of moving more people toward self-sufficiency | 2013 | \$600,000 | \$600,000 | O |
| OLDER ADULTS | | | | |
| Action In Maturity, Inc. <i>Baltimore</i> to support the general operations of this organization that provides transportation and other services for low-income older adults | 2013 | \$50,000 | \$50,000 | M |
| Alzheimer's Disease and Related Disorders Association, Inc. - Baltimore/Central Maryland Chapter <i>Timonium</i> to support a program that provides caregivers of family members with Alzheimer's disease in underserved communities with a support system through care consultation and connection to services | 2013 | \$70,000 | \$70,000 | M |
| Baltimore City Health Department <i>Baltimore</i> to support the renovation of the current site into a senior-friendly exercise facility that will enhance the physical and emotional well-being of the seniors and promote inter-generational activities | 2015 | \$180,000 | \$0 | C |
| Benefits Data Trust <i>Throughout Maryland and Pennsylvania</i> to support this organization that helps low-income older adults apply for public benefits, including the Medicare Savings Program, the Supplemental Nutritional Assistance Program (SNAP), and the Low Income Home Energy Assistance Program | 2013 | \$750,000 | \$250,000 | P |
| CHAI: Comprehensive Housing Assistance, Inc. <i>Baltimore</i> to support the construction of Weinberg Manor South, affordable rental housing for older adults with disabilities | 2014 | \$860,000 | \$860,000 | C |
| Civic Works, Inc. <i>Baltimore</i> to support Cities for All Ages, a fall prevention and home modification program serving low-income older adults | 2014 | \$1,000,000 | \$450,000 | P |
| Delmarva Community Services, Inc. <i>Cambridge</i> to support the construction of an intergenerational center that will provide programs and services for older adults, children, families, and individuals with disabilities based on their needs and interests | 2014 | \$1,360,000 | \$800,000 | C |
| Easter Seals Greater Washington-Baltimore Region, Inc. <i>Silver Spring</i> to support the renovation of a facility that will provide medical day services, transportation, and family caregiver support for older adults with cognitive impairment or chronic physical conditions | 2014 | \$1,100,000 | \$800,000 | C |
| Generations On Line <i>Baltimore</i> to support increased internet literacy with the ultimate goal of improving employment prospects for low-income older adults | 2014 | \$60,000 | \$60,000 | P |
| Govans Ecumenical Development Corporation <i>Baltimore</i> to support the general operations of this organization that provides affordable housing, supportive services, and emergency assistance for homeless and low-income individuals and families | 2015 | \$100,000 | \$0 | C |

| ORGANIZATION NAME | FISCAL YEAR APPROVED | AMOUNT APPROVED | AMOUNT PAID | TYPE OF GRANT |
|---|-------------------------|--------------------|----------------|------------------|
| OLDER ADULTS (CONTINUED) | | | | |
| Hebrew Home of Greater Washington, Inc. <i>Rockville</i> to support the establishment of ElderSAFE, a center for elder abuse prevention that will provide safe shelter as well as social, medical, and mental health services for older adults and victims of elder abuse | 2015 | \$450,000 | \$150,000 | P |
| Homes for America <i>Emmitsburg</i> to support the redevelopment of one wing of an existing facility into Seton Village, which will include 43 one and two bedroom apartment units for individuals, age 62 and older, who earn 30-60 percent of the medium income | 2013 | \$600,000 | \$600,000 | C |
| Johns Hopkins Bayview Medical Center, Inc. <i>Baltimore</i> to support the Caregivers Program that will increase access to information and services in order to better meet the needs of caregivers | 2015 | \$1,235,000 | \$0 | P |
| Legal Aid Bureau, Inc. <i>Baltimore</i> to support free civil legal services, educational programs, and training for low-income older adults | 2013 | \$850,000 | \$850,000 | P |
| Little Sisters of the Poor <i>Baltimore</i> to support the renovation of a building that will include 18 private, assisted-living rooms for Medicaid-eligible older adults | 2013 | \$640,000 | \$640,000 | C |
| Meals on Wheels of Central Maryland, Inc. <i>Baltimore</i> to support the expansion of case management services for older adults who are at risk of premature institutionalization | 2014 | \$200,000 | \$200,000 | P |
| National Community Reinvestment Coalition, Inc. <i>Baltimore & Montgomery County</i> to support this organization's Age Friendly Banking program that provides age friendly banking products, services, and protections that are developed to increase income, reduce fees, and prevent fraud and financial abuse for older adults | 2015 | \$175,000 | \$0 | P |
| National Council on Aging <i>Throughout Maryland</i> to support the Older Adults Initiative that will support low-income older adults with assessments, options depending on their needs, and help accessing available services | 2015 | \$640,000 | \$0 | P |
| Senior Action in a Gay Environment, Inc. <i>Baltimore</i> to support SAGECAP (SAGE Caring and Preparing), a program that will increase access to care, caregiver supports, and essential resources for LGBT older adults and their caregivers as part of the Making Maryland the Best Place to Grow Old Initiative | 2015 | \$750,000 | \$300,000 | P |
| Snyder Center For Aphasia Life Enhancement Scale, Inc. <i>Baltimore</i> to support the general operations of this organization that provides educational and community-centered therapeutic programming for individuals with mild to severe aphasia as well as their families | 2014 | \$150,000 | \$75,000 | O |
| WORKFORCE DEVELOPMENT | | | | |
| AHC Greater Baltimore, Inc. <i>Baltimore</i> to support the Asset Building program that works to enhance the financial stability of residents living in affordable housing | 2014 | \$80,000 | \$40,000 | M |
| The Association of Baltimore Area Grantmakers, Inc. <i>Baltimore</i> to support the Baltimore Workforce Funders Collaborative | 2013 | \$50,000 | \$50,000 | P |

| ORGANIZATION NAME | FISCAL YEAR APPROVED | AMOUNT APPROVED | AMOUNT PAID | TYPE OF GRANT |
|---|-------------------------|--------------------|----------------|------------------|
| WORKFORCE DEVELOPMENT (CONTINUED) | | | | |
| Baltimore Alliance for Careers in Healthcare, Inc. <i>Baltimore</i> to support the general operations of this organization that works with healthcare institutions and other organizations to prepare individuals for skilled healthcare positions as part of a career pathway to economic independence | 2013 | \$150,000 | \$150,000 | O |
| BioTechnical Institute of Maryland, Inc. <i>Baltimore</i> to support the general operations of this organization that offers job training and placement services for unemployed high school graduates | 2015 | \$315,000 | \$105,000 | O |
| Byte Back, Inc. <i>Washington, DC (Also serving Maryland)</i> to support the general operations of this organization that provides computer training and job search assistance for low-income residents | 2014 | \$60,000 | \$30,000 | O |
| The Caroline Friess Center, Inc. <i>Baltimore</i> to support the general operations of this organization that provides job training services for low-income women | 2015 | \$50,000 | \$25,000 | M |
| CASA de Maryland, Inc. <i>Hyattsville</i> to support the general operations of this organization's workforce development program serving low-income immigrants | 2013 | \$100,000 | \$100,000 | O |
| Center for Urban Families <i>Baltimore</i> to support this organization's Building Lives for New Americans project that will provide assistance with legal, medical, employment, housing, and financial issues | 2014 | \$50,000 | \$25,000 | M |
| to support the general operations of this organization that provides employment (STRIVE model) and other programs to low-income individuals so that they may achieve family stability and economic success | 2013 | \$1,800,000 | \$1,800,000 | O |
| Central Scholarship Bureau <i>Baltimore</i> to support this organization that covers the tuition costs of vocational training for low-income residents | 2013 | \$75,000 | \$50,000 | P |
| Civic Works, Inc. <i>Baltimore</i> to support the Baltimore Center for Green Careers program that has developed a replicable model combining workforce development and social enterprise | 2014 | \$500,000 | \$250,000 | P |
| Goodwill Industries of the Chesapeake, Inc. <i>Baltimore</i> to support the general operations of this organization that provides job-readiness training and transitional employment opportunities for low-income men and women | 2014 | \$500,000 | \$250,000 | O |
| Housing Opportunities Community Partners, Inc. <i>Kensington</i> to support this organization's Driving Towards Success program that purchases refurbished vehicles for low-income, working families | 2015 | \$50,000 | \$25,000 | M |
| Humanim, Inc. <i>Baltimore</i> to support the development of a job training program for low-income individuals | 2014 | \$100,000 | \$100,000 | P |
| Job Opportunities Task Force, Inc. <i>Baltimore</i> to support the general operations of this organization as well as the Baltimore CASH campaign, which together help residents enter employment, increase earnings, and preserve and grow their financial assets | 2013 | \$750,000 | \$750,000 | O |
| Latin American Youth Center, Inc. <i>Montgomery County; Prince George's County; & Washington, DC</i> to support this organization's workforce development program that provides job training and placement services for disconnected and vulnerable youth | 2014 | \$400,000 | \$400,000 | P |

| ORGANIZATION NAME | FISCAL YEAR APPROVED | AMOUNT APPROVED | AMOUNT PAID | TYPE OF GRANT |
|--|-------------------------|--------------------|----------------|------------------|
| WORKFORCE DEVELOPMENT (CONTINUED) | | | | |
| Maryland CASH Campaign <i>Throughout Maryland</i> to support free tax preparation and asset building activities for low-income workers | 2014 | \$200,000 | \$100,000 | P |
| | 2013 | \$120,000 | \$120,000 | P |
| Maryland Center for Veterans Education and Training, Inc. <i>Baltimore</i> to support the general operations of this organization that provides job education and training opportunities for homeless veterans | 2014 | \$500,000 | \$250,000 | O |
| Moveable Feast <i>Baltimore</i> to support the general operations of this organization that provides free meal delivery service and nutritional counseling for homebound individuals with a chronic/terminal disease, including HIV/AIDS and breast cancer | 2014 | \$750,000 | \$250,000 | O |
| St. Vincent de Paul of Baltimore <i>Baltimore</i> to support the construction of a facility used in the Next Course food service training program as well as the purchase of equipment that will be used within the facility | 2013 | \$360,000 | \$360,000 | C |
| Training Source, Inc. <i>Seat Pleasant</i> to support training programs and support services for low-income individuals | 2013 | \$100,000 | \$100,000 | M |
| Vehicles For Change, Inc. <i>Halethorpe</i> to support the purchase and renovation of a facility that will house this organization that provides donated vehicles for low-income families in order to expand their employment opportunities | 2013 | \$500,000 | \$500,000 | C |
| Volunteers of America - Chesapeake <i>Baltimore</i> to support the construction and renovation of the new Residential Re-Entry Center (RRC) that will provide improved housing and comprehensive case management services for ex-offenders | 2014 | \$940,000 | \$940,000 | C |

THE MARYLAND SMALL GRANTS PROGRAM (MSGP) INCLUDES ALL FOUNDATION AREAS OF GIVING.

5 PAGES.
50 DAYS.
50,000 DOLLARS.

MSGP is intended to help smaller, eligible nonprofits more easily and efficiently apply for funding, an initial grant of up to \$50K for two years (\$100K total). Funding for additional years may be available. The four year limit for funding is no longer in effect. Funding beyond four years is subject to certain conditions. In many cases, it takes only 50 days to go from “Our application is enclosed” to “Your check is in the mail.”

The MSGP program also includes the Weinberg Foundation hometown community of Northeastern Pennsylvania. For more information regarding a potential MSGP grant in Northeastern Pennsylvania, please contact Kate Sorestad, Weinberg Foundation Program Officer, at ksorestad@hjweinberg.org or 410-654-8500, ext. 249.

To submit a Maryland Small Grants application, the applicant is required to speak with Weinberg Foundation program staff before applying. This conversation will ensure that the proposal fits the Foundation’s grantmaking guidelines and goals. For more information, please also visit our website at www.hjweinbergfoundation.org.

TO PARTICIPATE IN THE MARYLAND SMALL GRANTS PROGRAM, AN APPLICANT MUST:

- Be a nonprofit organization with 501(c)(3) status and have operated for a minimum of 3 years
- Maintain an annual organizational budget of \$3 million or less within the State of Maryland or within Northeastern Pennsylvania
- Provide direct services primarily to residents of the State of Maryland or Northeastern Pennsylvania
- Meet the Weinberg Foundation’s mission of providing direct services to low-income and vulnerable populations
- Request funds for general operating support, program support, or capital projects
- Submit requests that represent no more than 25% of the organization’s total annual operating budget
- Call the program director for the appropriate area of giving

THE FOUNDATION DOES NOT PROVIDE FUNDS FOR THE FOLLOWING:

- Individuals
- Debt reduction
- Endowments (in most cases)
- Publications
- Arts and culture
- Colleges and universities
- Political action groups
- Academic or health research
- Scholarships for higher education
- Think tanks
- Annual appeals and fundraising events (in most cases)

Since its inception in 2007, this program has provided more than **\$22 MILLION** to hundreds of Maryland and Northeastern Pennsylvania nonprofits.

MORE THAN JUST

In the past three years,
the Weinberg Foundation
approved more than
600 GRANTS, serving
Maryland and the greater
Baltimore metropolitan area,
totaling nearly **\$110 MILLION**.

Represented in those grants
are several major programs –
all examples of the impact of
bringing partners together
to help low-income individuals
and families throughout
their lives.

GRANT MAKING



The Baltimore Elementary and Middle School Library Project The Baltimore Elementary and Middle School Library Project (the Weinberg Library Project), now involving nearly 40 partners, works with Baltimore City Public schools to design, build, equip, and staff new or renovated libraries in selected schools where existing public funds can be leveraged.

Each new library includes the latest learning technologies; thousands of new books; and dedicated spaces for study, research, and instruction as well as for parent/guardian visits. The Weinberg Foundation has committed a total of \$10 million to create as many as 24 of these inspirational spaces, nearly half of which are now open serving more than 5,500 students.

We are already seeing results! In just three years, the number of books checked out increased from just over 9,000 to 46,000 per school year – a more than 300% increase! To learn more about the Library Project, please visit www.baltimorelibraryproject.org.



Early Childhood Initiative Since 2011, the Weinberg Foundation has committed a total of \$20 million to early childhood education - including \$4.6 million in funding that will enable an additional 650 children and 900 families to receive high quality early childhood and family support services, including childcare, home visiting, and parent and family support.

In 2014, The Weinberg Foundation celebrated the opening of two early childhood centers located within Baltimore City Public Schools. These centers are the first of five which the Foundation will support in Baltimore City, created as part of existing public schools and designed to care for children from birth to age five.



Together We Care
MAKING MARYLAND THE BEST PLACE TO GROW OLD
THE HARRY AND JEANETTE WEINBERG FOUNDATION

Together We Care - Making Maryland the Best Place to Grow Old Demonstrating its commitment to preserving the dignity and independence of the poorest and frailest older adults, the Weinberg Foundation has set a course to identify and implement the best practices in supporting both informal and paid caregivers.

The ultimate goal of this effort is to provide a “no wrong door” approach in Maryland to a variety of services and supports for older adults. Of particular concern are low-income, older, chronically ill individuals who are still able to live independently despite functional disabilities related to mobility or personal care.

By 2020, the Weinberg Foundation hopes to make Baltimore and all of Maryland the best place to be a caregiver or care recipient.

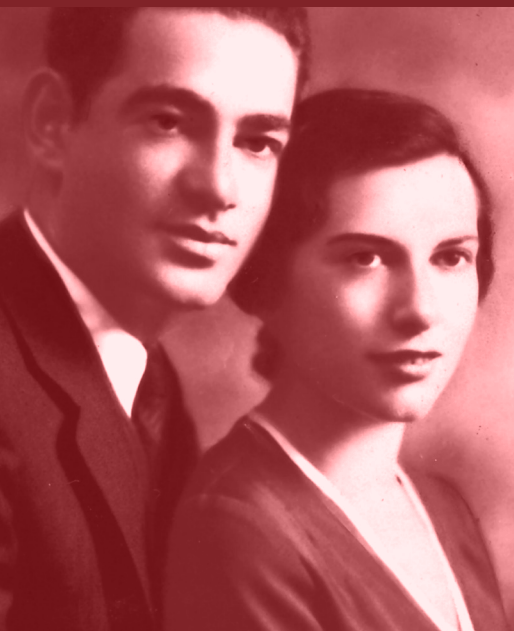

“WHILE OTHERS ARE FINDING
THE CURES FOR ALL THE ILLS OF
THE WORLD, SOMEONE WILL
BE HUNGRY, SOMEONE WILL
BE COLD. THAT’S OUR JOB.”

– HARRY WEINBERG



The Harry and Jeanette Weinberg Foundation, Inc.

7 Park Center Court, Owings Mills, Maryland 21117

Phone: 410-654-8500 Fax: 410-654-4900

www.hjweinbergfoundation.org